

# Planar sign family

Spec sheets by application and sign type

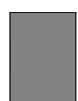

Room ID

1.



Desktop

2.



Projecting

3.



Directory

4.

- Directional | 4.0 |
- Directory w/aluminum panels | 4.1 |
- Directory w/plastic panels | 4.2 |
- Directory multi extrusions | 4.3 |



Suspended directional

5.

- Suspended directional | 5.0 | Portrait
- Suspended directional | 5.1 | Landscape



Stand

6.

- Base mount stand | 6.0 |
- Post (2 pole) | 6.1 |
- Post (1 pole) | 6.2 |
- Trio | 6.3 |

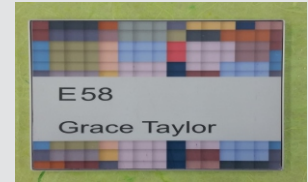

**EXTRUSION**

Anodized aluminum, thickness 6.35mm / 1/4" Are made from high quality aluminum 6063 One part of extrusion

**FINISH COLOR**

Standard - Clear anodized aluminum  
Custom Made finish/color options:

- 1. powder coating
- 2. painting

**ADA**

Ready Panels: 1. .040 aluminum backed photopolymer

**MOUNTING**

Tape

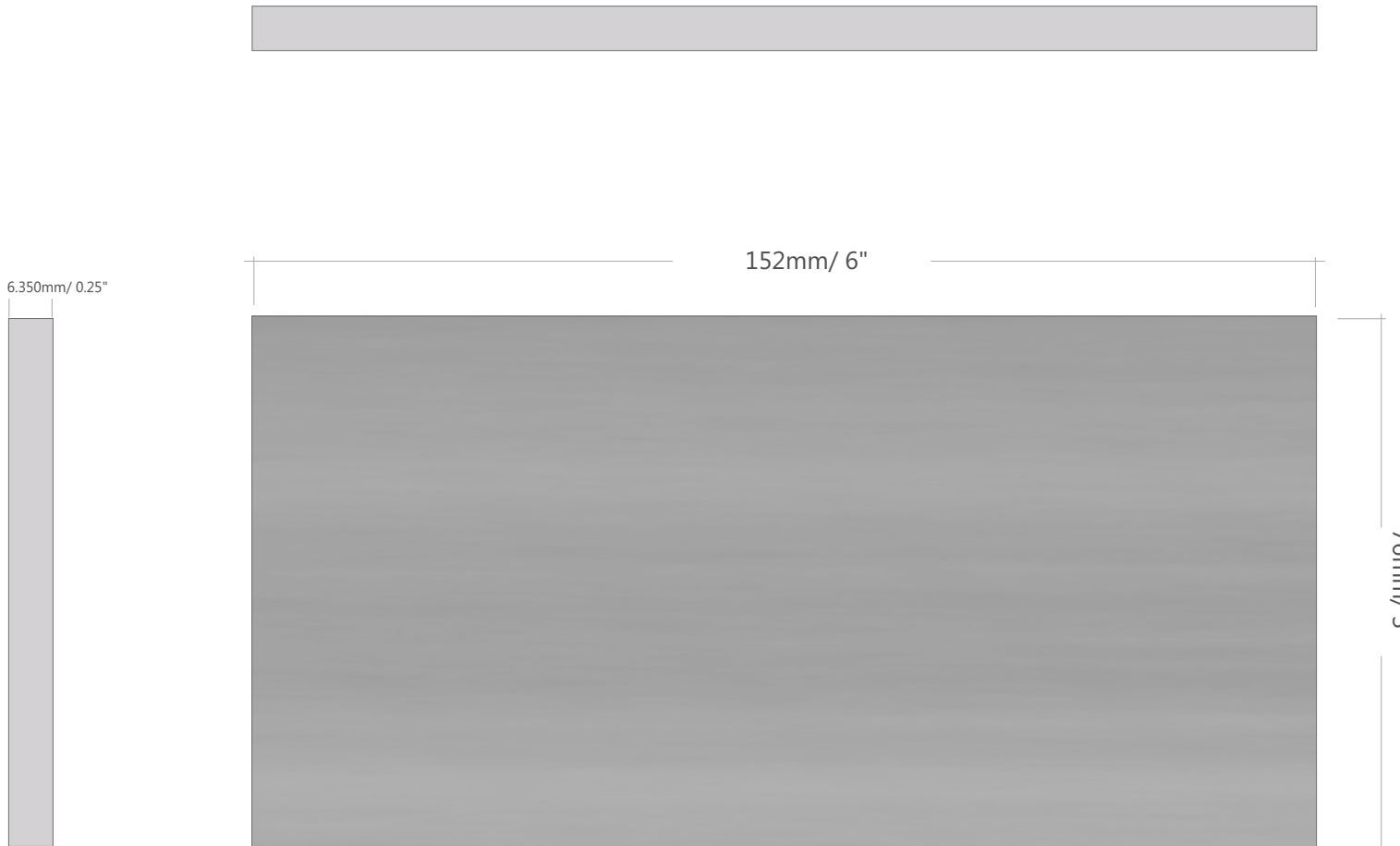

76 x 152mm  
**3" x 6"**  
scale 1:1

1.0

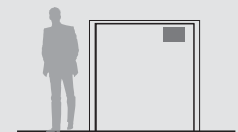

**Cubicle 3 x 6"**

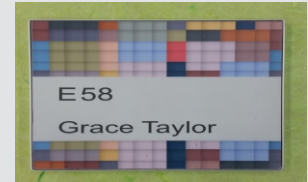

**EXTRUSION**

Anodized aluminum, thickness 6.35mm / 1/4" Are made from high quality aluminum 6063 One part of extrusion

**FINISH COLOR**

Standard - Clear anodized aluminum  
Custom Made finish/color options:

- 1. powder coating
- 2. painting

**ADA**

Ready Panels: 1. .040 aluminum backed photopolymer

**MOUNTING**

Tape

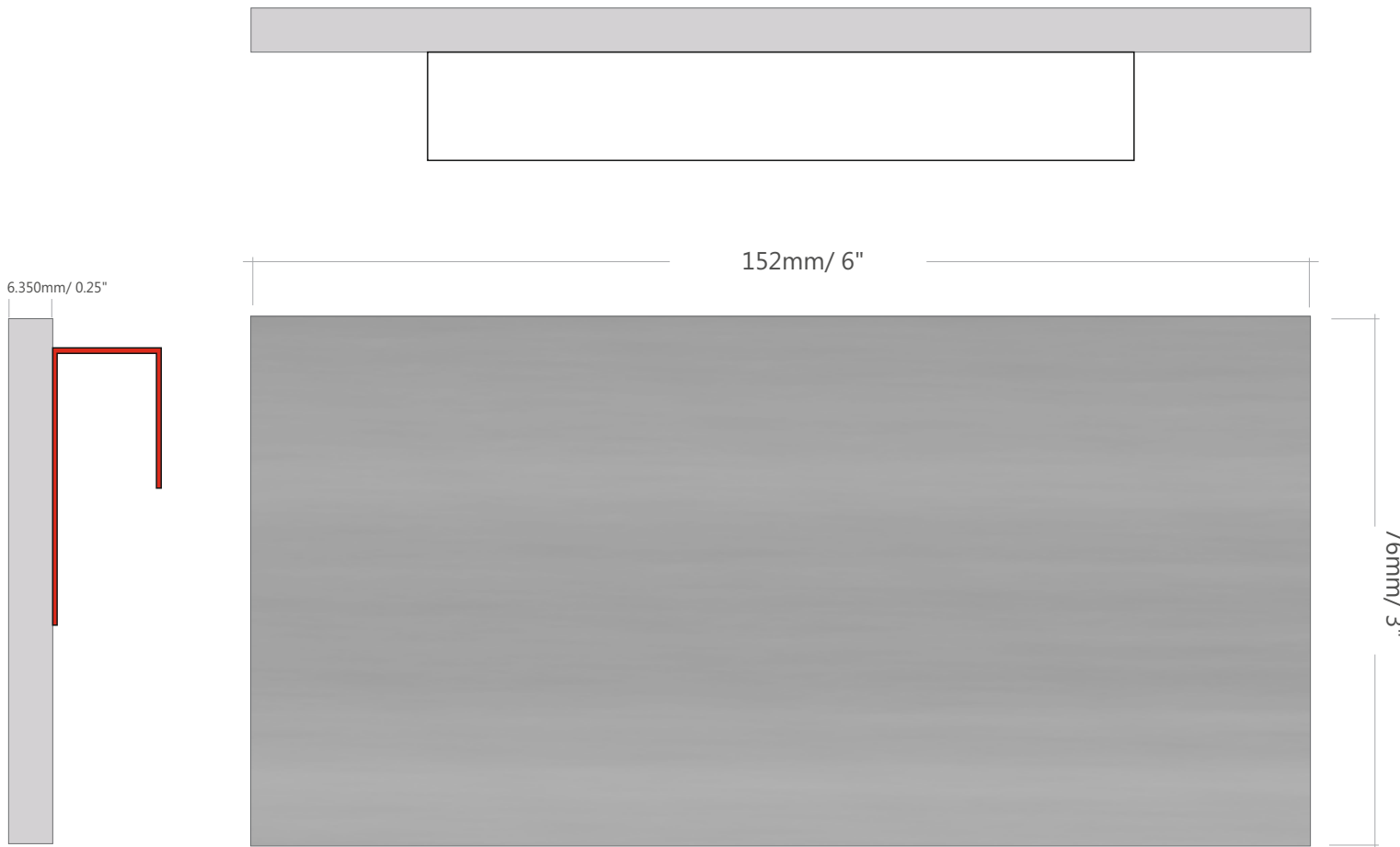

76 x 152mm  
**3" x 6"**  
scale 1:1

1.1

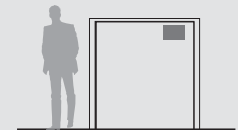

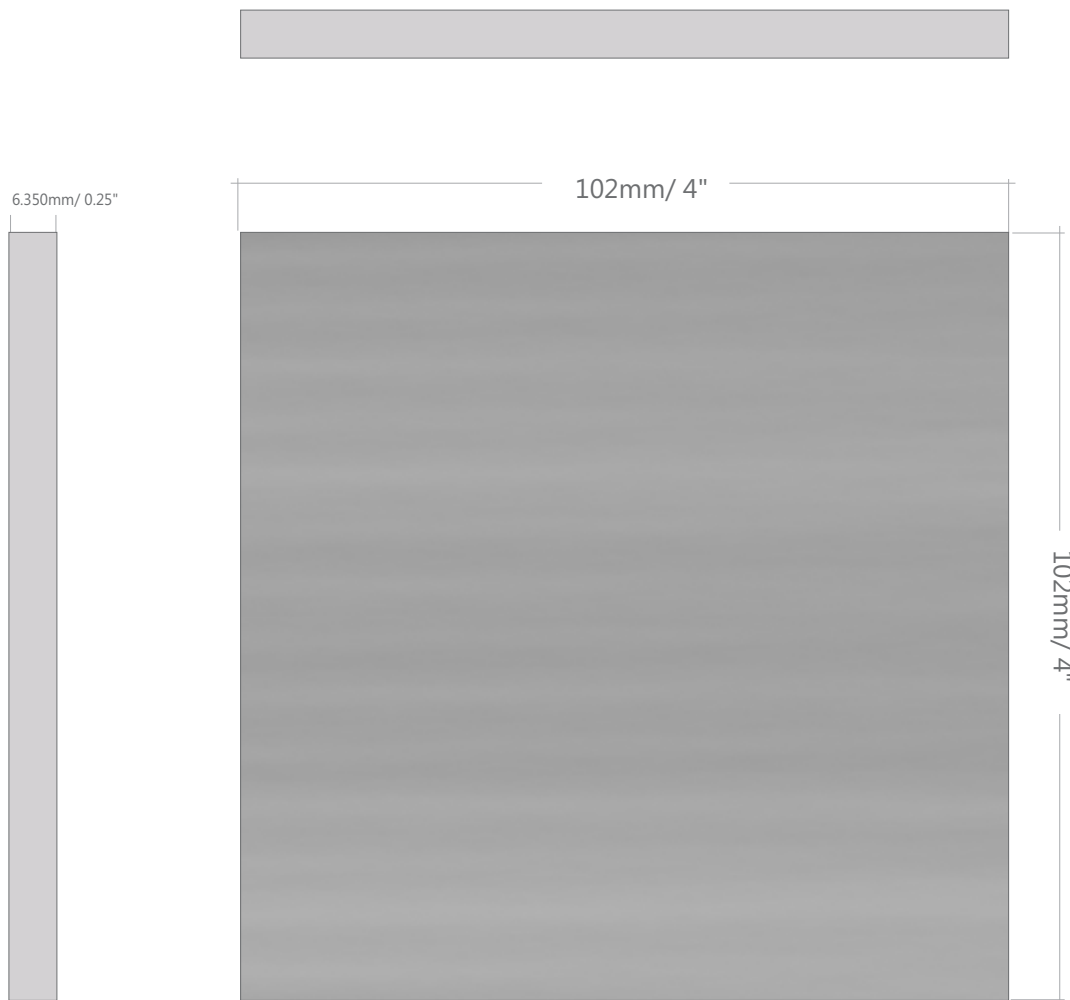
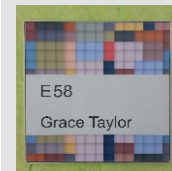

102 x 102mm  
4" x 4"  
scale 1:1

EXTRUSION

Anodized aluminum, thickness 6.35mm / 1/4" Are made from high quality aluminum 6063 One part of extrusion

FINISH COLOR

Standard - Clear anodized aluminum  
Custom Made finish/color options:

- 1. powder coating
- 2. painting

ADA

Ready Panels: 1. .040 aluminum backed photopolymer

MOUNTING

Tape

1.2



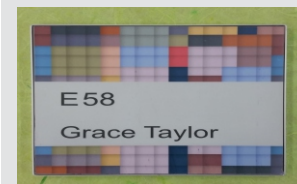

6.350mm / 0.25"



152mm / 6"



102mm / 4"

102 x 152mm  
4" x 6"  
scale 1:1

EXTRUSION

Anodized aluminum, thickness 6.35mm / 1/4" Are made from high quality aluminum 6063 One part of extrusion

FINISH COLOR

Standard - Clear anodized aluminum  
Custom Made finish/color options:

- 1. powder coating
- 2. painting

ADA

Ready Panels: 1. .040 aluminum backed photopolymer

MOUNTING

Tape

1.3

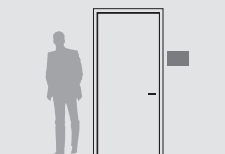

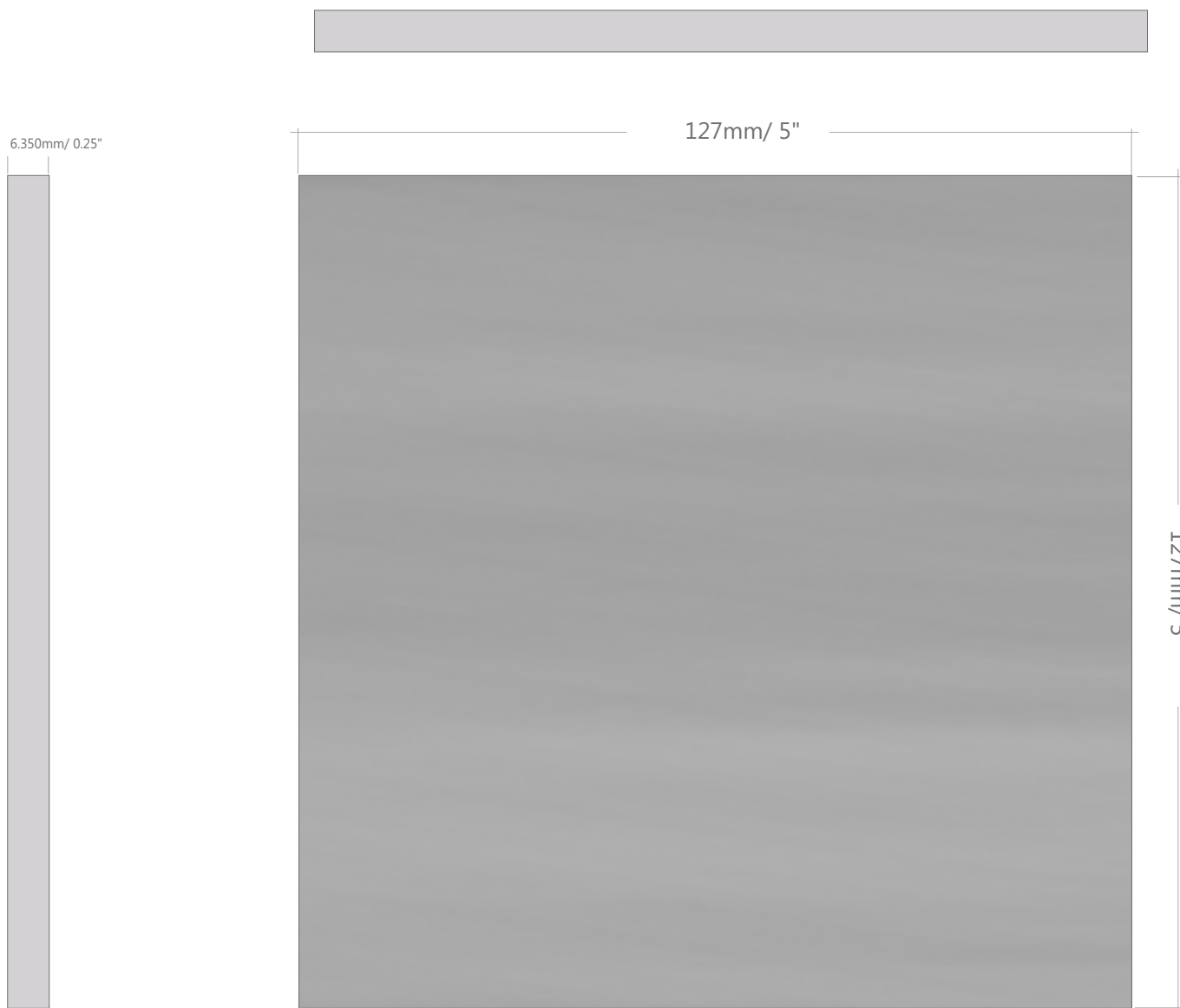
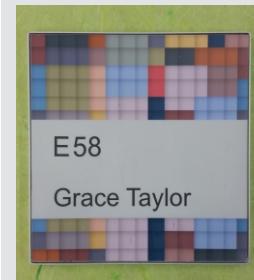

127 x 127mm  
5" x 5"  
scale 1:1

EXTRUSION

Anodized aluminum, thickness 6.35mm / 1/4" Are made from high quality aluminum 6063 One part of extrusion

FINISH COLOR

Standard - Clear anodized aluminum  
Custom Made finish/color options:  
1. powder coating  
2. painting

ADA

Ready Panels: 1. .040 aluminum backed photopolymer

MOUNTING

Tape

1.4



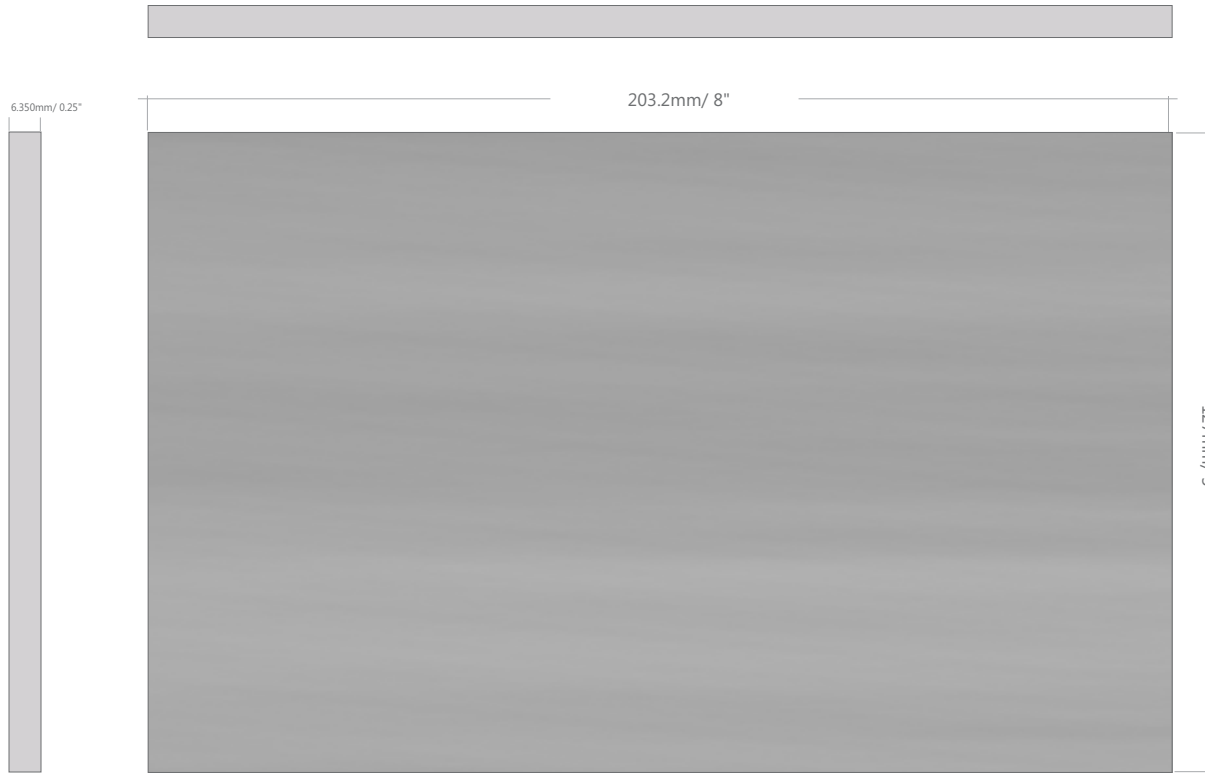

127 x 203mm  
5" x 8"  
scale 1:1.5

**EXTRUSION**

Anodized aluminum, thickness 6.35mm / 1/4" Are made from high quality aluminum 6063 One part of extrusion

**FINISH COLOR**

Standard - Clear anodized aluminum  
Custom Made finish/color options:  
1. powder coating  
2. painting

**ADA**

Ready Panels: 1. .040 aluminum backed photopolymer

**MOUNTING**

Tape

1.5



**Room ID 6 x 3"**

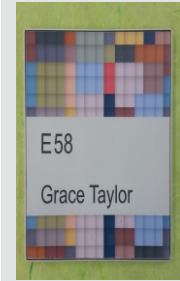

152 x 76mm  
**6" x 3"**  
scale 1:1.5

**EXTRUSION**

Anodized aluminum, thickness 6.35mm / 1/4" Are made from high quality aluminum 6063 One part of extrusion

**FINISH COLOR**

Standard - Clear anodized aluminum  
Custom Made finish/color options:  
1. powder coating  
2. painting

**ADA**

Ready Panels: 1. .040 aluminum backed photopolymer

**MOUNTING**

Tape

1.6





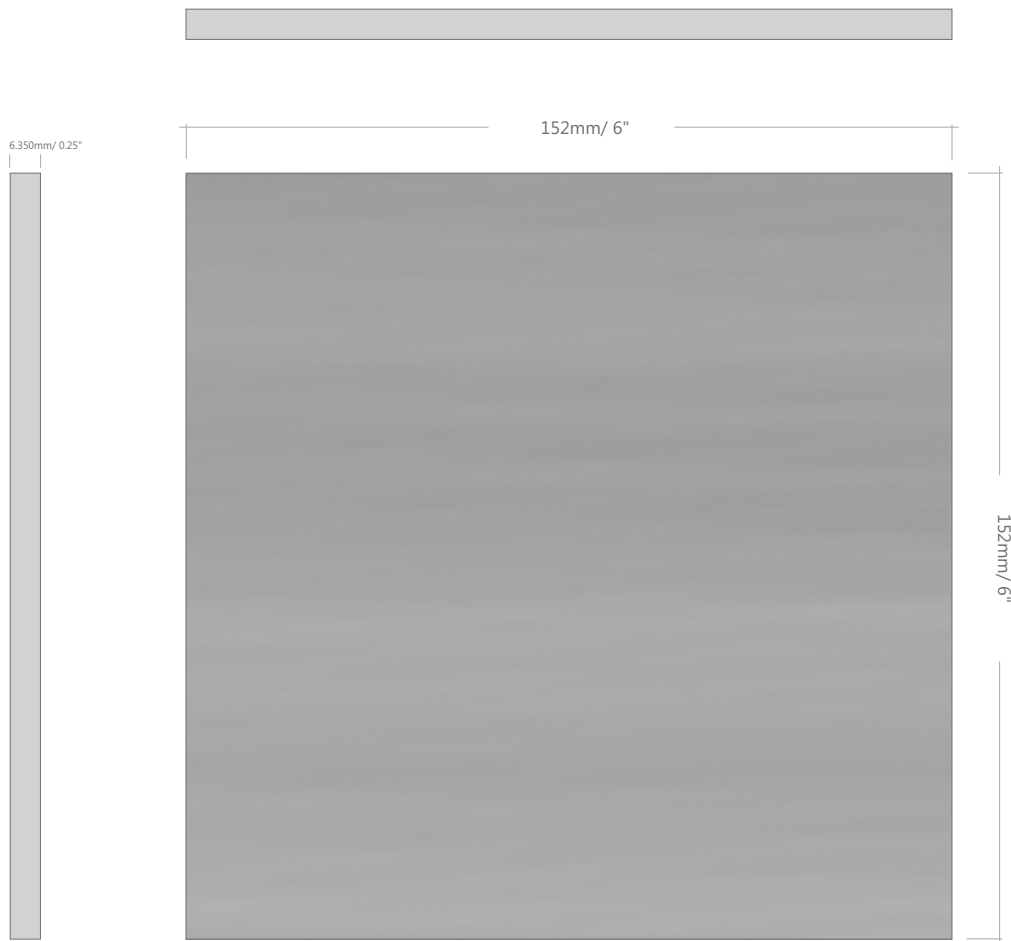
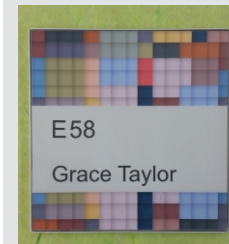

152 x 152mm  
6" x 6"  
scale 1:1.5

**EXTRUSION**

Anodized aluminum, thickness 6.35mm / 1/4" Are made from high quality aluminum 6063 One part of extrusion

**FINISH COLOR**

Standard - Clear anodized aluminum  
Custom Made finish/color options:  
1. powder coating  
2. painting

**ADA**

Ready Panels: 1. .040 aluminum backed photopolymer

**MOUNTING**

Tape

1.7



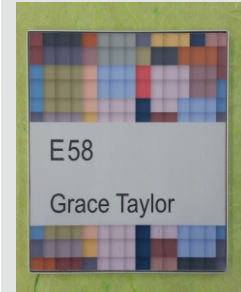

EXTRUSION

Anodized aluminum, thickness  
6.35mm / 1/4" Are made from high  
quality aluminum 6063 One part of  
extrusion

FINISH COLOR

Standard - Clear anodized aluminum  
Custom Made finish/color options:  
1. powder coating  
2. painting

ADA

Ready Panels: 1. .040 aluminum  
backed photopolymer

MOUNTING

Tape

1.8



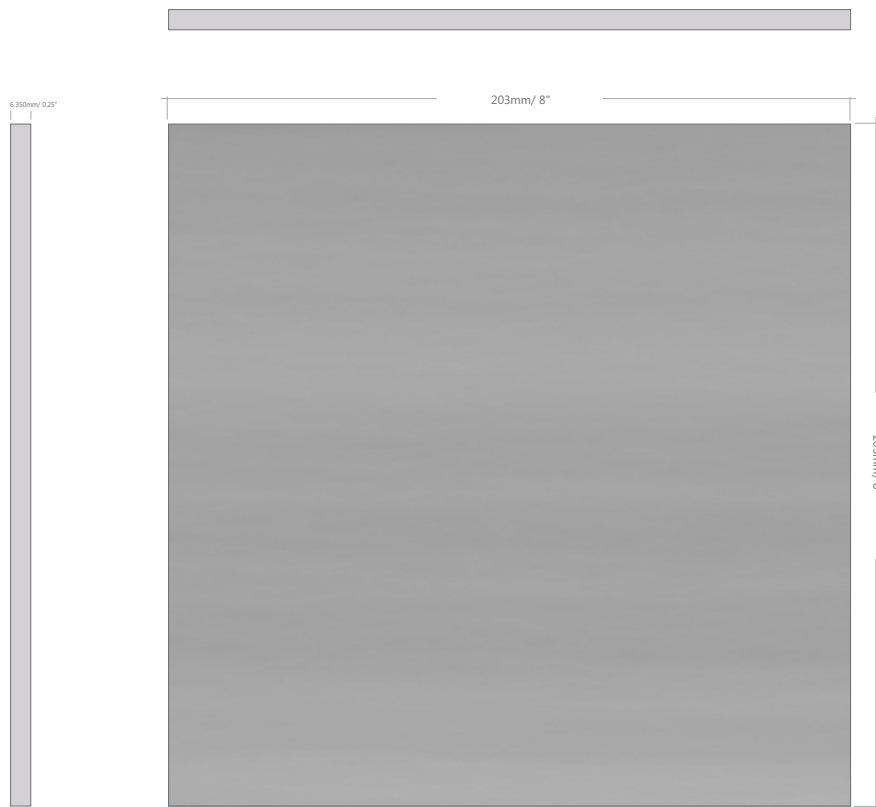
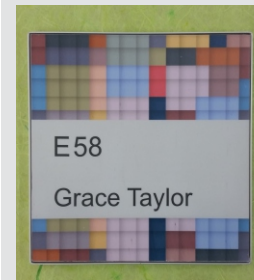

203 x 203mm  
**8" x 8"**  
scale 1:1.5

**EXTRUSION**

Anodized aluminum, thickness 6.35mm / 1/4" Are made from high quality aluminum 6063 One part of extrusion

**FINISH COLOR**

Standard - Clear anodized aluminum  
Custom Made finish/color options:  
1. powder coating  
2. painting

**ADA**

Ready Panels: 1. .040 aluminum backed photopolymer

**MOUNTING**

Tape

1.9



**Room ID 9 x 4"**

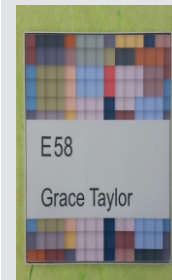

229 x 102mm  
9" x 4"  
scale 1:1.5

**EXTRUSION**

Anodized aluminum, thickness 6.35mm / 1/4" Are made from high quality aluminum 6063 One part of extrusion

**FINISH COLOR**

Standard - Clear anodized aluminum  
Custom Made finish/color options:  
1. powder coating  
2. painting

**ADA**

Ready Panels: 1. .040 aluminum backed photopolymer

**MOUNTING**

Tape

1.10



**Desk top 3 x 6"**

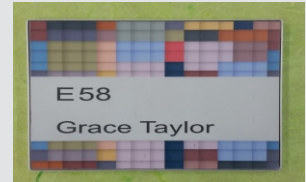

**EXTRUSION**

Anodized aluminum, thickness 6.35mm / 1/4" Are made from high quality aluminum 6063 One part of extrusion

**FINISH COLOR**

Standard - Clear anodized aluminum

Custom Made finish/color options:

- 1. powder coating
- 2. painting

**ADA**

Ready Panels: 1. .040 aluminum backed photopolymer

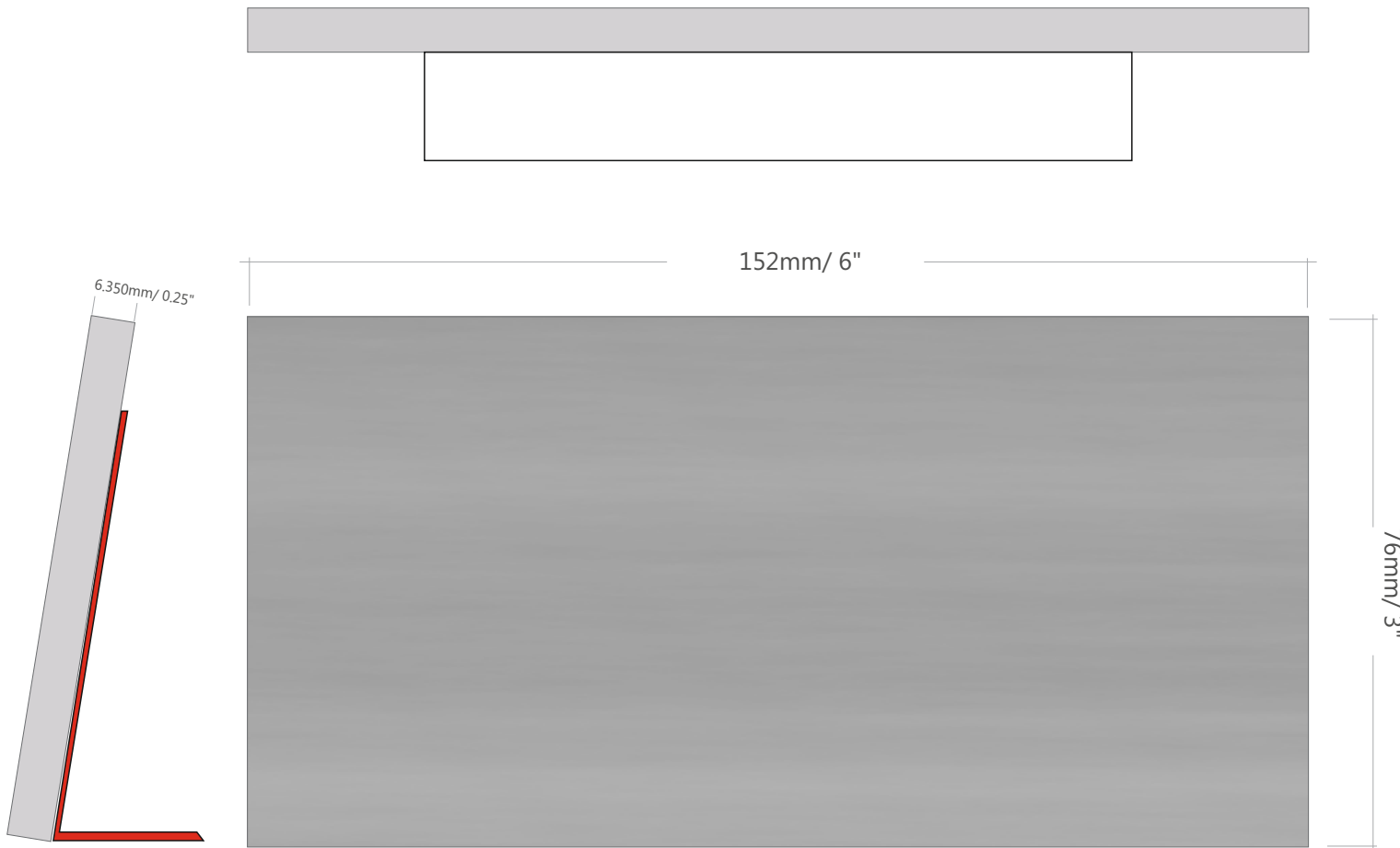

76 x 152mm  
**3" x 6"**  
scale 1:1

2.0



**Projecting Flag 6 x 6"**



**EXTRUSION**

Anodized aluminum, thickness 6.35mm / 1/4" Are made from high quality aluminum 6063 One part of extrusion

**FINISH COLOR**

Standard - Clear anodized aluminum  
Custom Made finish/color options:  
1. powder coating  
2. painting

**ADA**

Ready Panels: 1. .040 aluminum backed photopolymer

**MOUNTING**

Tape

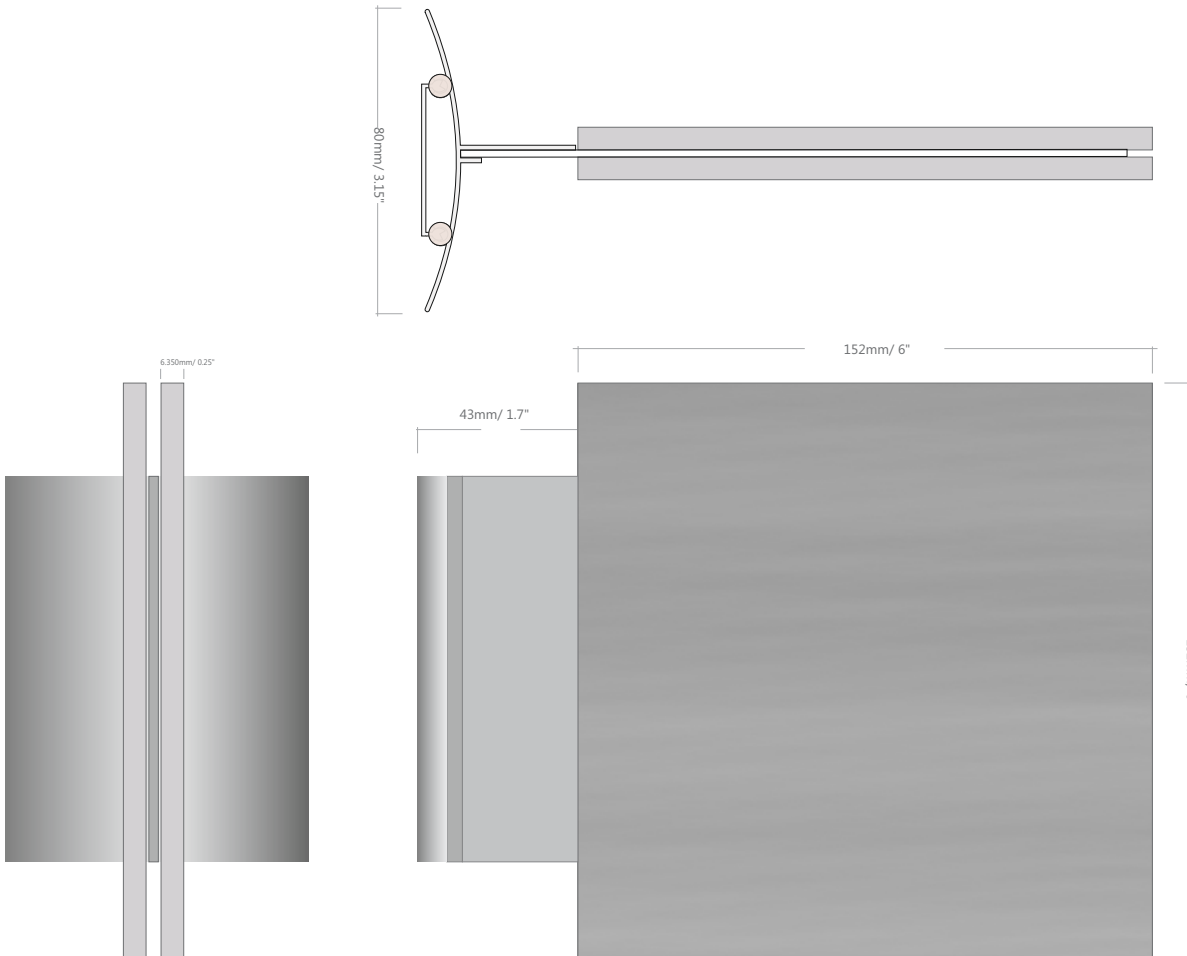

152 x 152mm  
6" x 6"  
scale 1:2

3.0

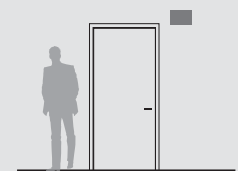

**Projecting Flag 8 x 8"**

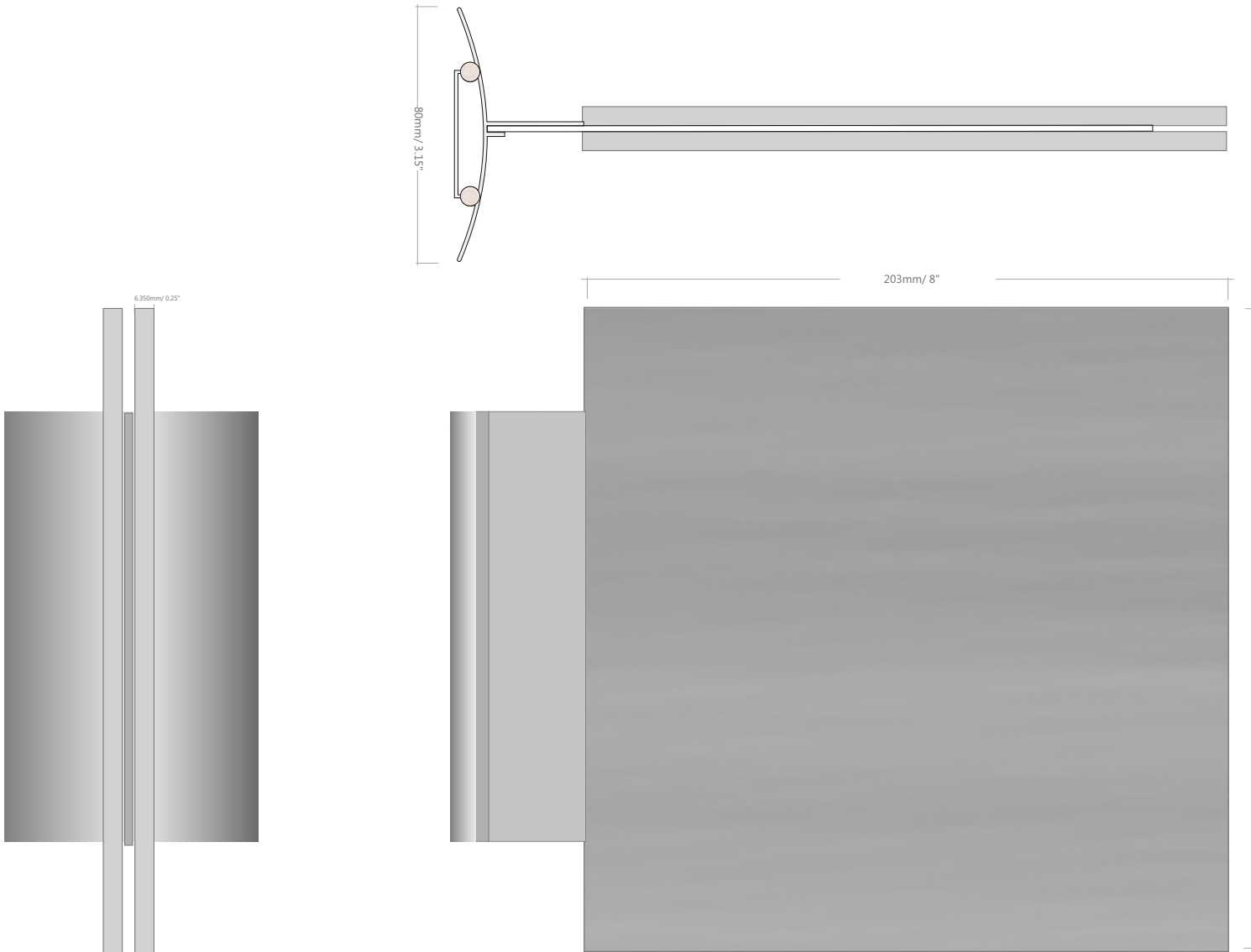

203 x 203mm  
8" x 8"  
scale 1:2

**EXTRUSION**

Anodized aluminum, thickness 6.35mm / 1/4" Are made from high quality aluminum 6063 One part of extrusion

**FINISH COLOR**

Standard - Clear anodized aluminum  
Custom Made finish/color options:  
1. powder coating  
2. painting

**ADA**

Ready Panels: 1. .040 aluminum backed photopolymer

**MOUNTING**

Tape

3.1

