

Panel Planar Sign Family Cubicle 3 x 6"

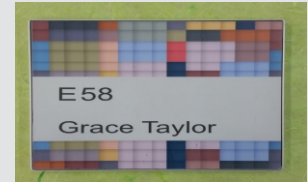

EXTRUSION

Anodized aluminum, thickness 6.35mm / 1/4" Are made from high quality aluminum 6063 One part of extrusion

FINISH COLOR

Standard - Clear anodized aluminum
Custom Made finish/color options:

1. powder coating
2. painting

ADA

Ready Panels: 1. .040 aluminum backed photopolymer

MOUNTING

Tape

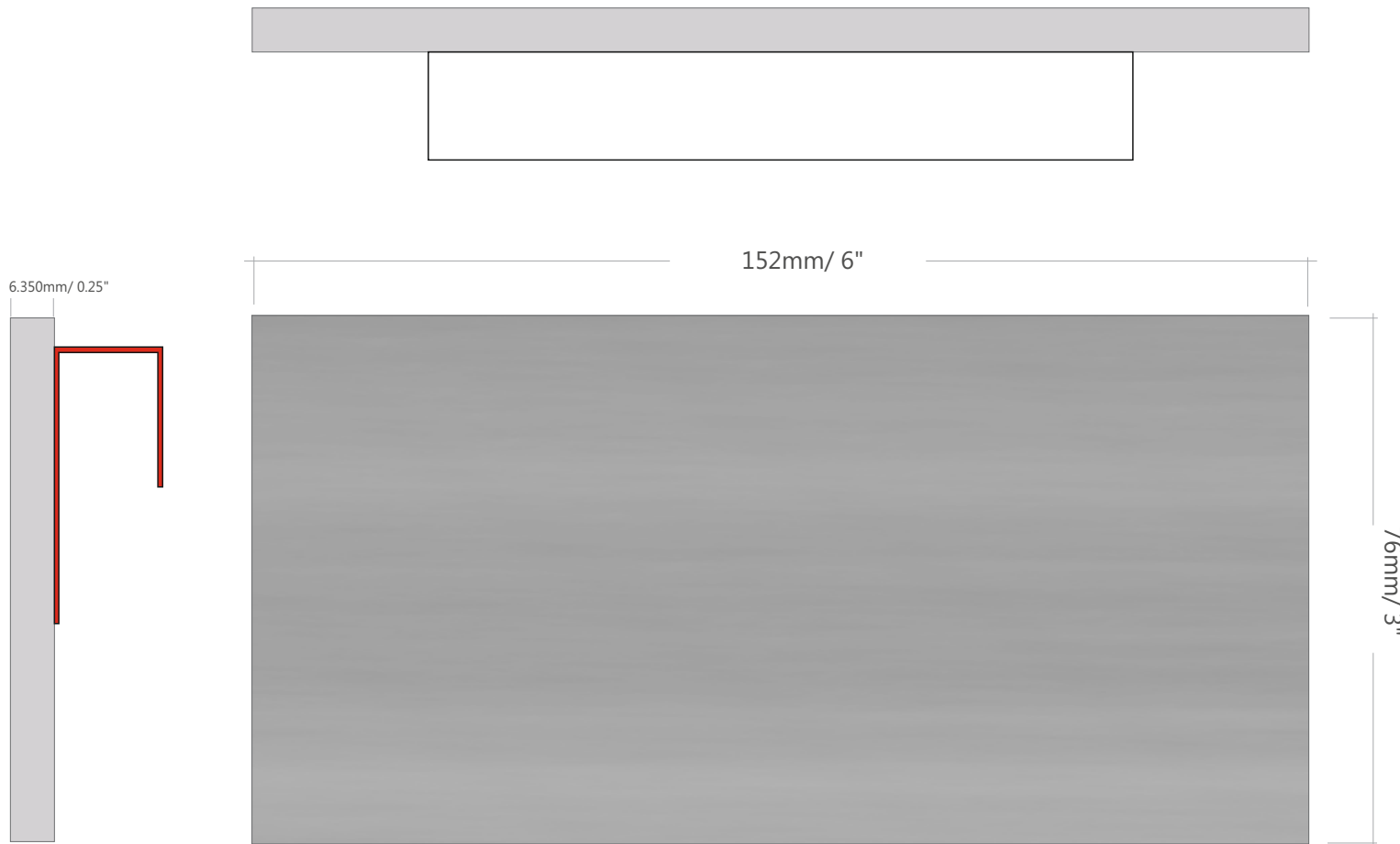

76 x 152mm
3" x 6"
scale 1:1

1.1

